VISIT…

LANZAROTE Caliente.COM

THANK YOU

Words and Music by PAUL HERMAN
and DIDO ARMSTRONG

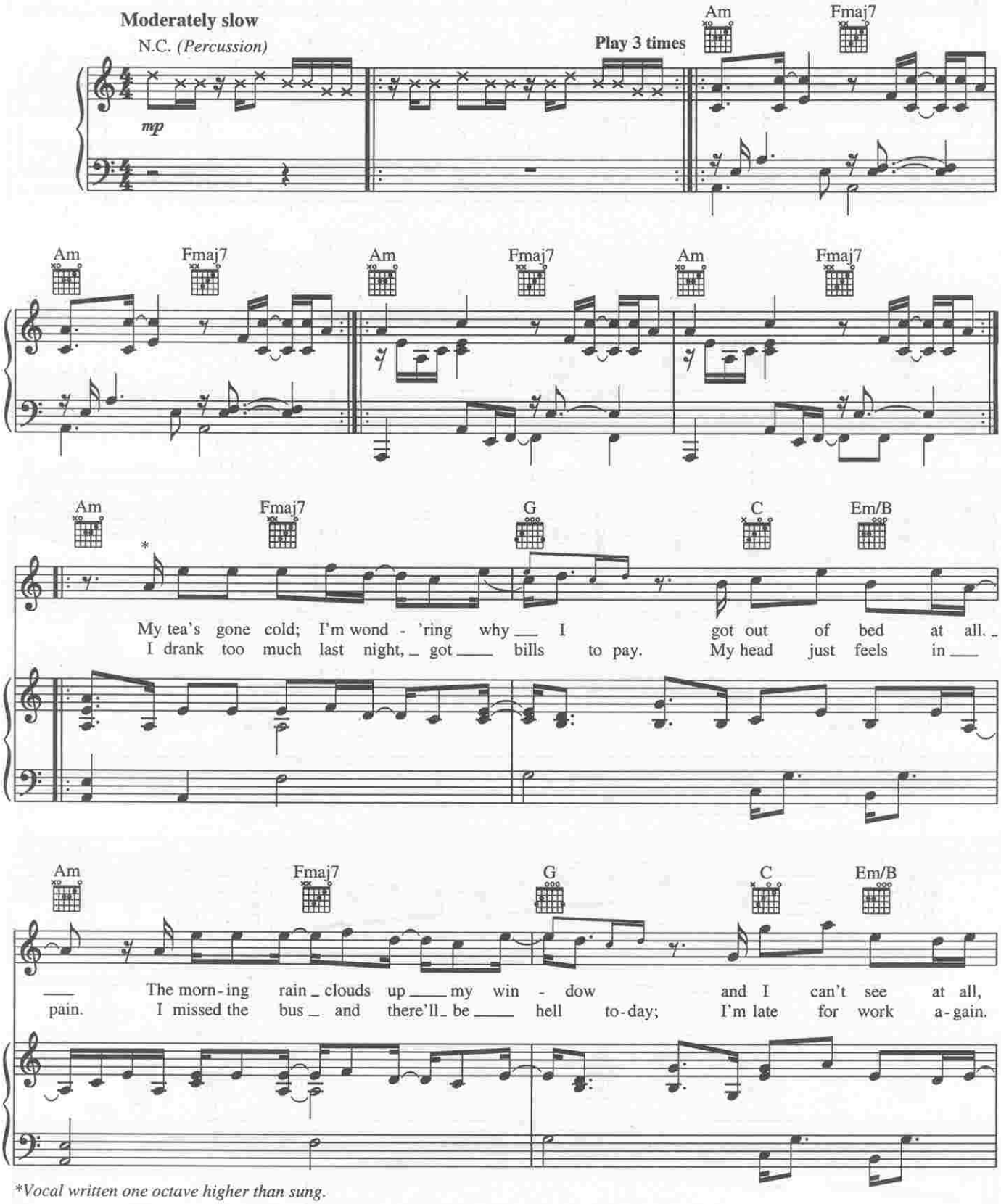

Vocal written one octave higher than sung.

Original key: G# minor. This edition has been transposed up one half-step to be more playable.

© 1998 CHAMPION MANAGEMENT AND MUSIC LTD., CHEEKY MUSIC and WARNER/CHAPPELL MUSIC LTD.
All Rights for CHAMPION MANAGEMENT AND MUSIC LTD. and CHEEKY MUSIC Controlled and Administered by EMI BLACKWOOD MUSIC INC.
All Rights Reserved International Copyright Secured Used by Permission

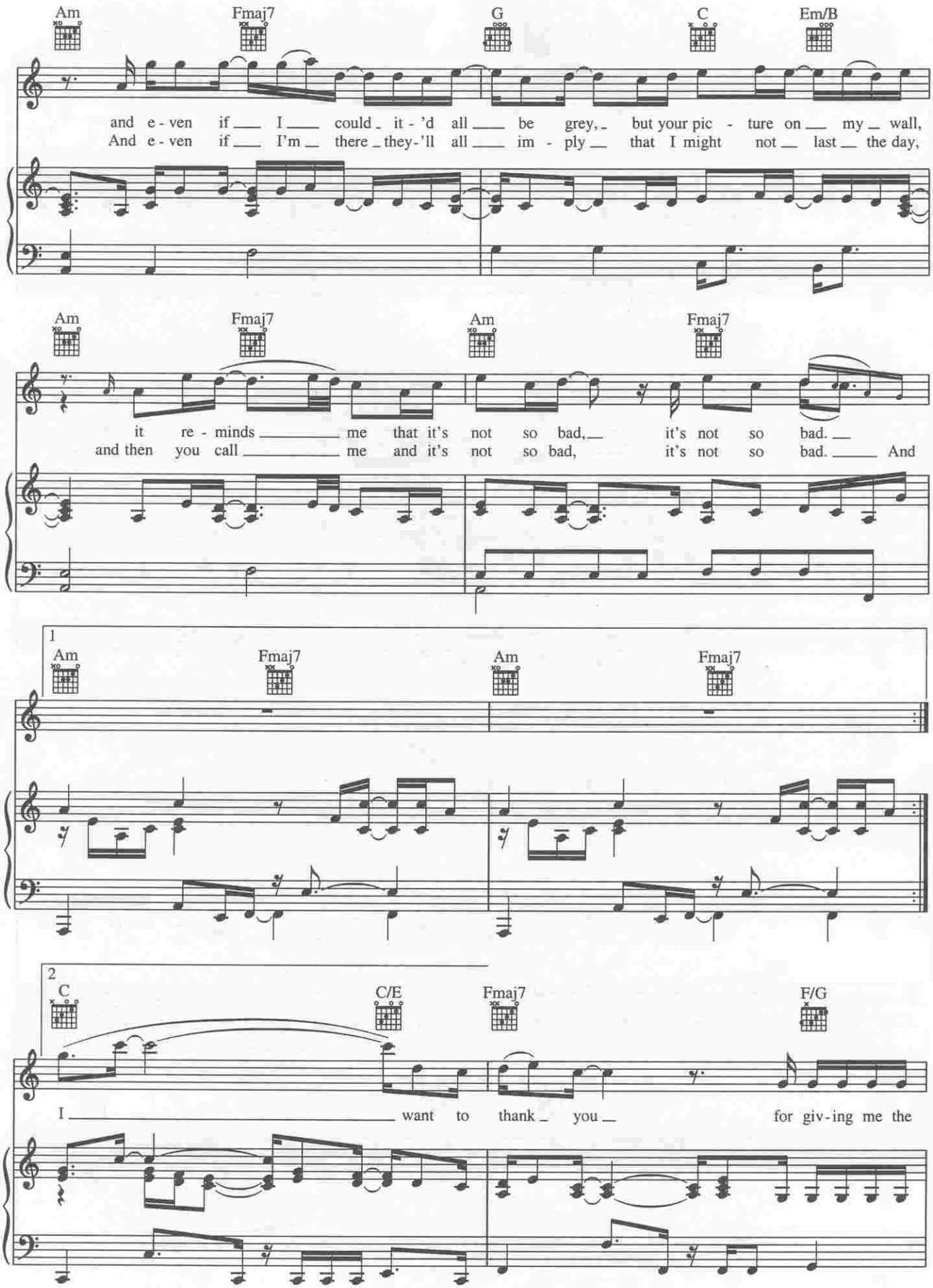
Am
Fmaj7
G
C
Em/B
and e - ven if I could it - 'd all be grey, but your pic - ture on my wall,
And e - ven if I'm there they-'ll all im - ply that I might not last the day,
Am
Fmaj7
Am
Fmaj7
it re - minds me that it's not so bad, it's not so bad.
and then you call me and it's not so bad, it's not so bad. And
1
Am
Fmaj7
Am
Fmaj7
2
C
C/E
Fmaj7
F/G
I want to thank you for giv-ing me the

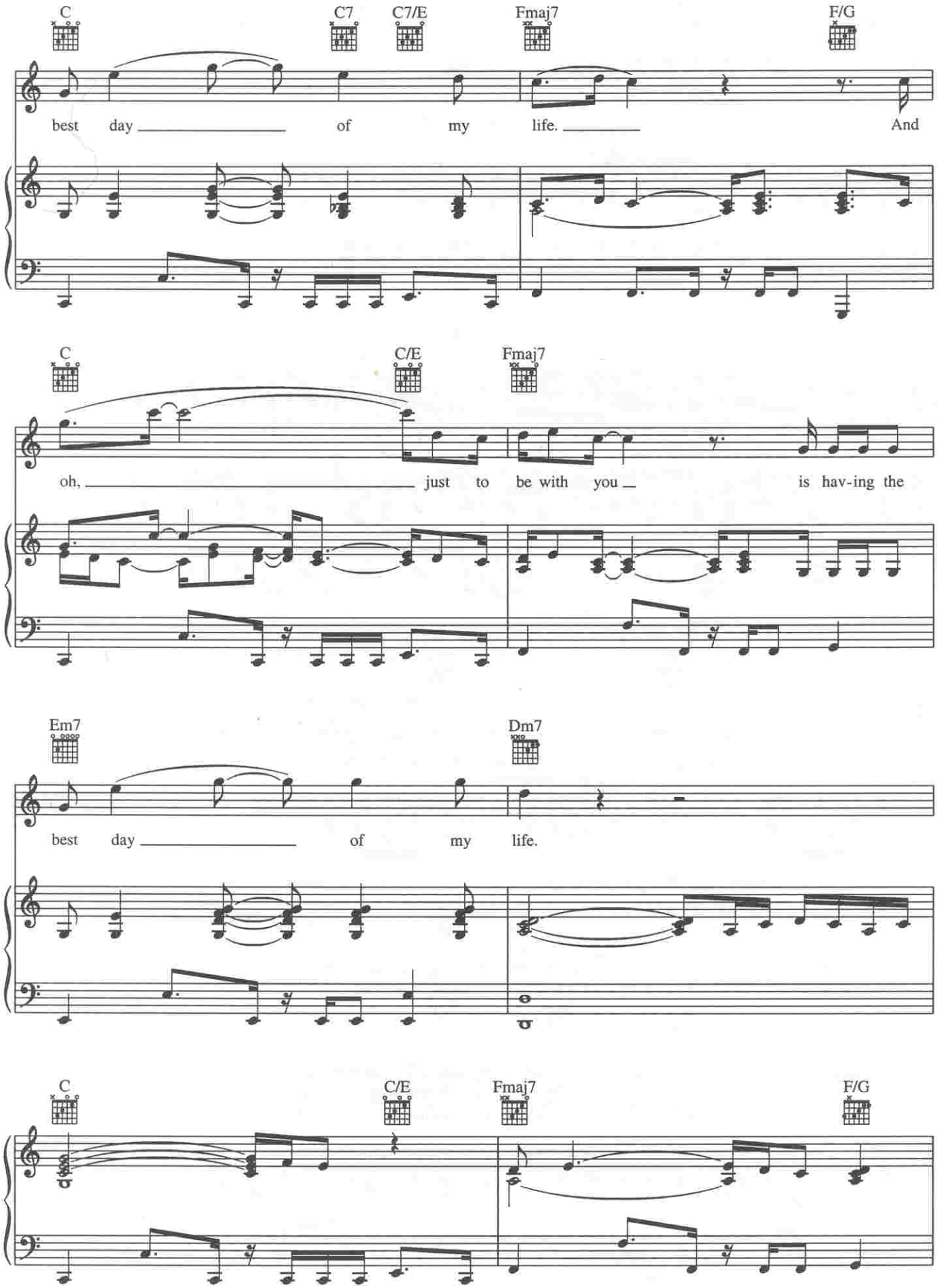
C
C7
C7/E
Fmaj7
F/G
best day of my life. And
C
C/E
Fmaj7
oh, just to be with you is hav-ing the
Em7
Dm7
best day of my life.
C
C/E
Fmaj7
F/G

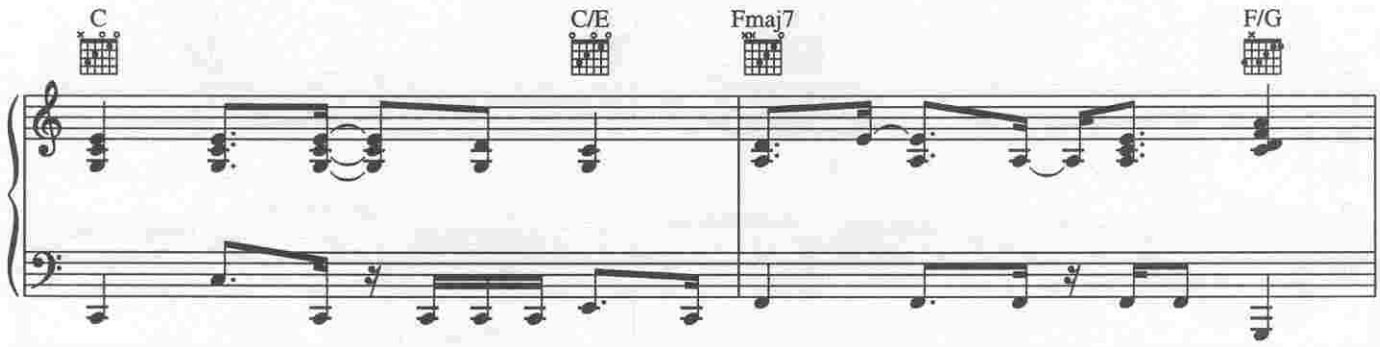
C
C/E
Fmaj7
F/G

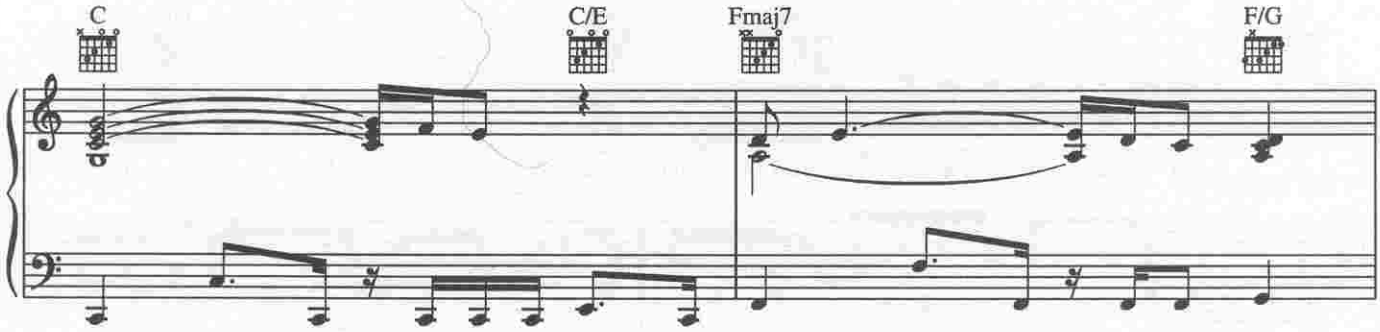
C
C/E
Fmaj7
F/G

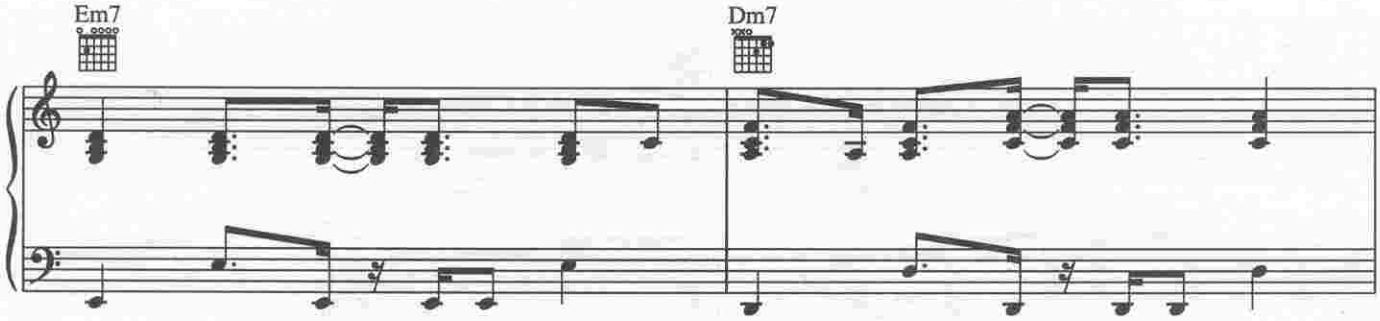
Em7
Dm7

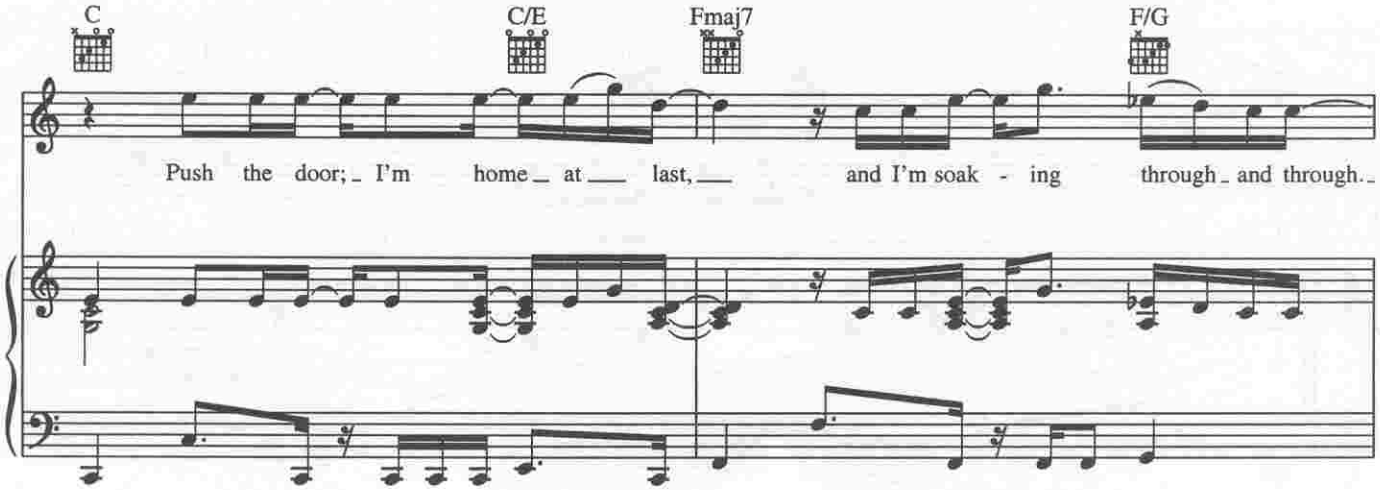
C
C/E
Fmaj7
F/G
Push the door; I'm home at last, and I'm soak - ing through and through.

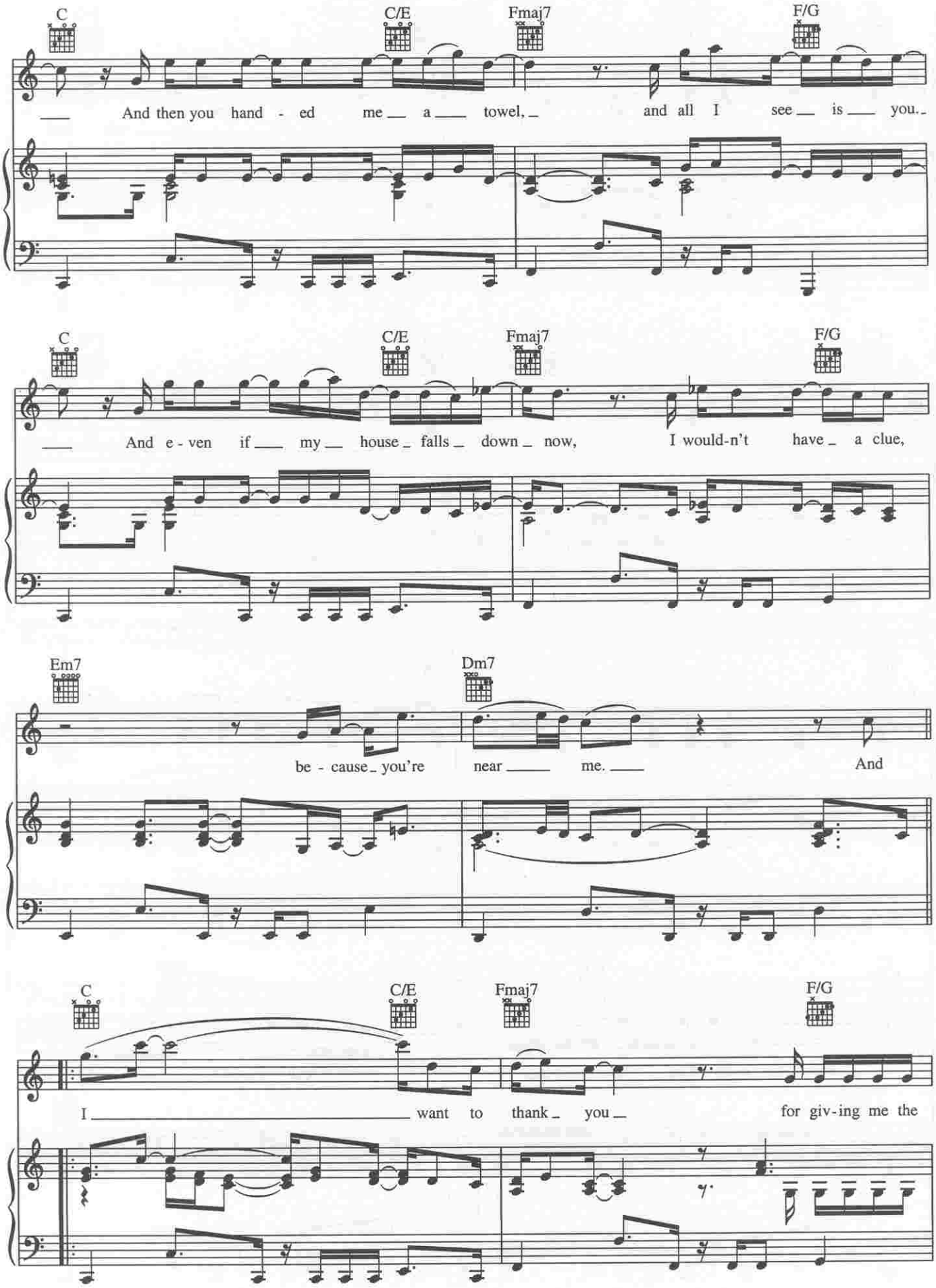
C
C/E
Fmaj7
F/G
And then you hand - ed me a towel, and all I see is you.
C
C/E
Fmaj7
F/G
And e - ven if my house falls down now, I would-n't have a clue,
Em7
Dm7
be - cause you're near me. And
C
C/E
Fmaj7
F/G
I want to thank you for giv-ing me the

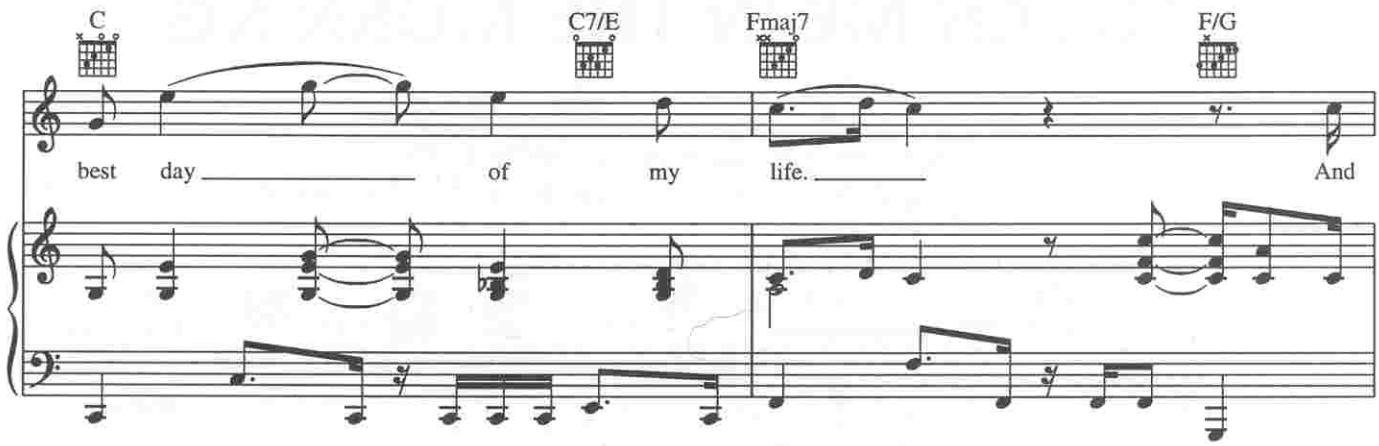
C
C7/E
Fmaj7
F/G
best day of my life. And

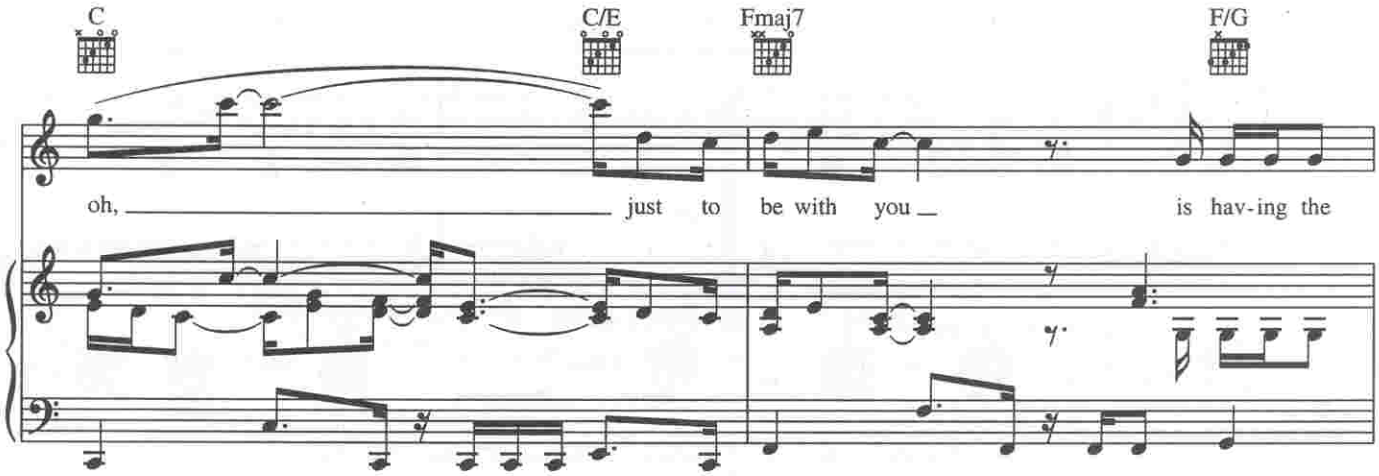
C
C/E
Fmaj7
F/G
oh, just to be with you is hav-ing the

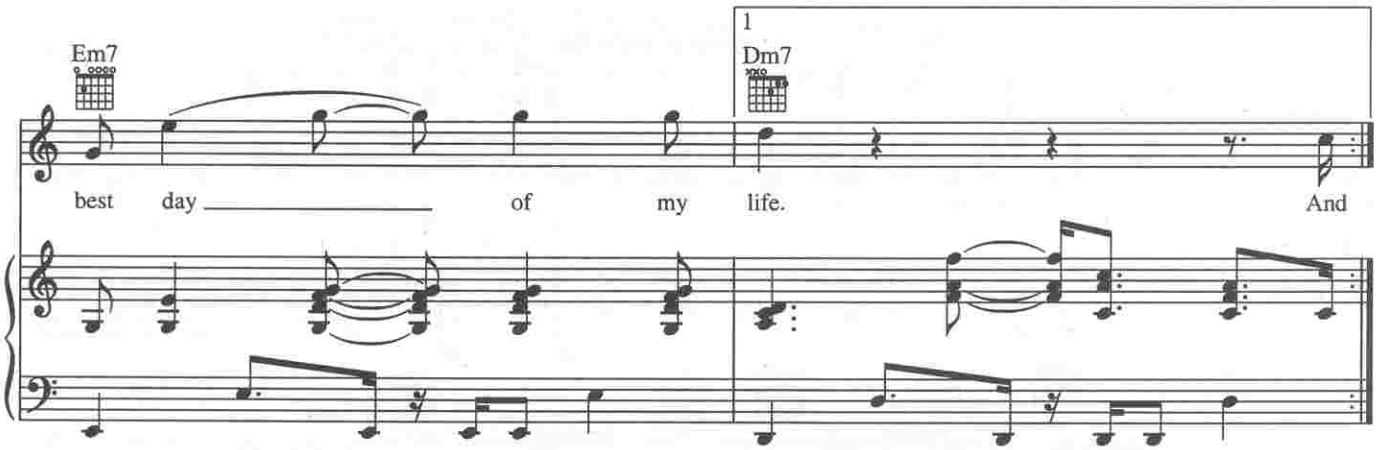
Em7
1
Dm7
best day of my life. And

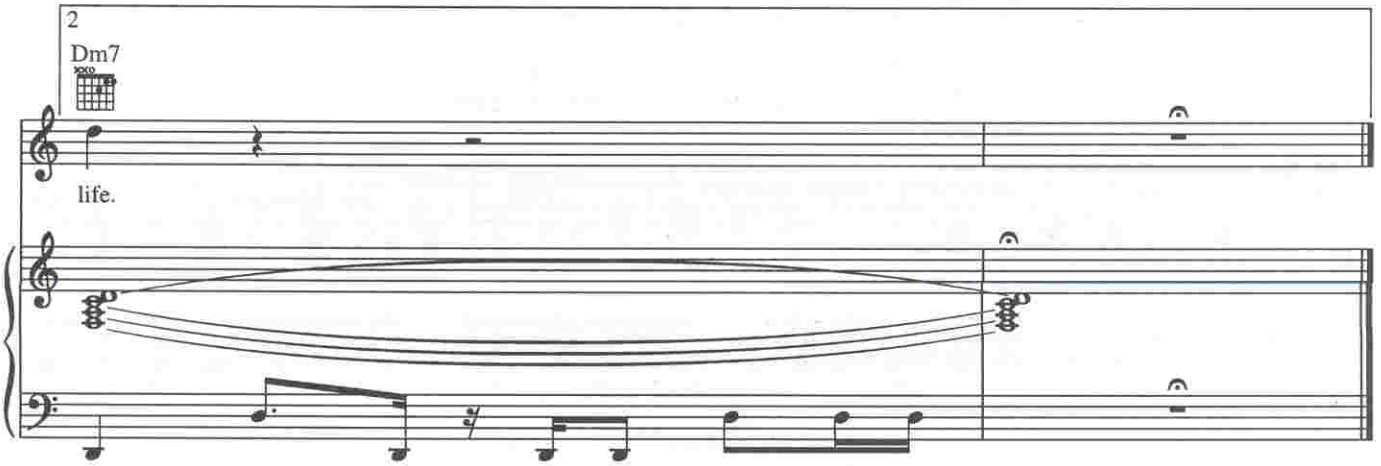
2
Dm7
life.